

# Patient report

Bio-Rad                      DATE: 12/01/2019  
D-10                         TIME: 02:30 PM  
S/N: #DC2K755917        Software version: 4.30-2  
Sample ID:                 10558899  
Injection date             12/01/2019 01:58 PM  
Injection #: 8             Method: HbA1c  
Rack #: ---                Rack position: 7

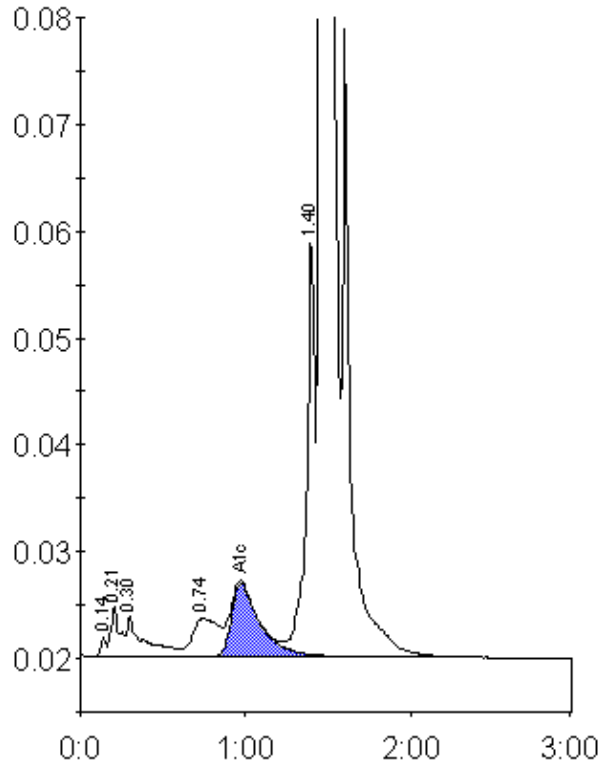

Peak table - ID: 10558899

Peak	R.time	Height	Area	Area %
Unknown	0.14	1718	4061	0.2
A1a	0.21	4756	16404	0.6
A1b	0.30	3717	27372	1.0
LA1c/CHb-1	0.74	3516	39060	1.5
A1c	0.97	6857	81995	4.7
P3	1.40	39749	139135	5.2
A0	1.46	713589	2375843	88.5
Total Area:		2683869		

Concentration:	%
A1c	4.7